



SCHEDULE OF JOINERIES:-

D.	DOOR	3'-0" x 7'-0"	(91 x 212)
D.	DOOR	2'-6" x 6'-6"	(76 x 198)
W.	WINDOW	3'-0" x 4'-6"	(91 x 137)
V.	VENTILATOR	3'-0" x 2'-0"	(91 x 61)

COLOUR INDEX

EXISTING	
PROPOSALS	
REMOVALS	
BOUNDARY LINE ..	
ROADS	

AREA PARTICULARS

EXTENT OF LAND	= 81 cents = 35284 SFT (3278 m ²)
PLINTH AREA:-	
PROPOSED HALL	= 6128 SFT (569.31 m ²)
EXG: SISTERS Qts.	= 710 " (65.96 ")
EXG: BATH & W.C.	= 201 " (18.67 ")
TOTAL	= 7039 SFT. (659.94 m²)
TOTAL BUILTUP AREA.	= 7039 = (659.94 ")
PLOT COVERAGE	= 19.94 %
F.S.I	= 0.20 times.
CAR PARKING AREA	= 4600 S.FT (427.35 m ²)

PLAN SHOWING THE PROPOSED CONSTRUCTION OF A PRAYER HALL FOR THE PENTECOSTAL MISSION, POONAMALLEE.
 SURVEY No: 223 Part.
 No: 58- KATTUPAKKAM VILLAGE.
 SRIPERUMBUDUR TALUK, CHENGAI M.G.R. DIST.
 POONAMALLEE TOWN PANCHAYAT.
 SCALE:- 1"=8'-0" (1:100)

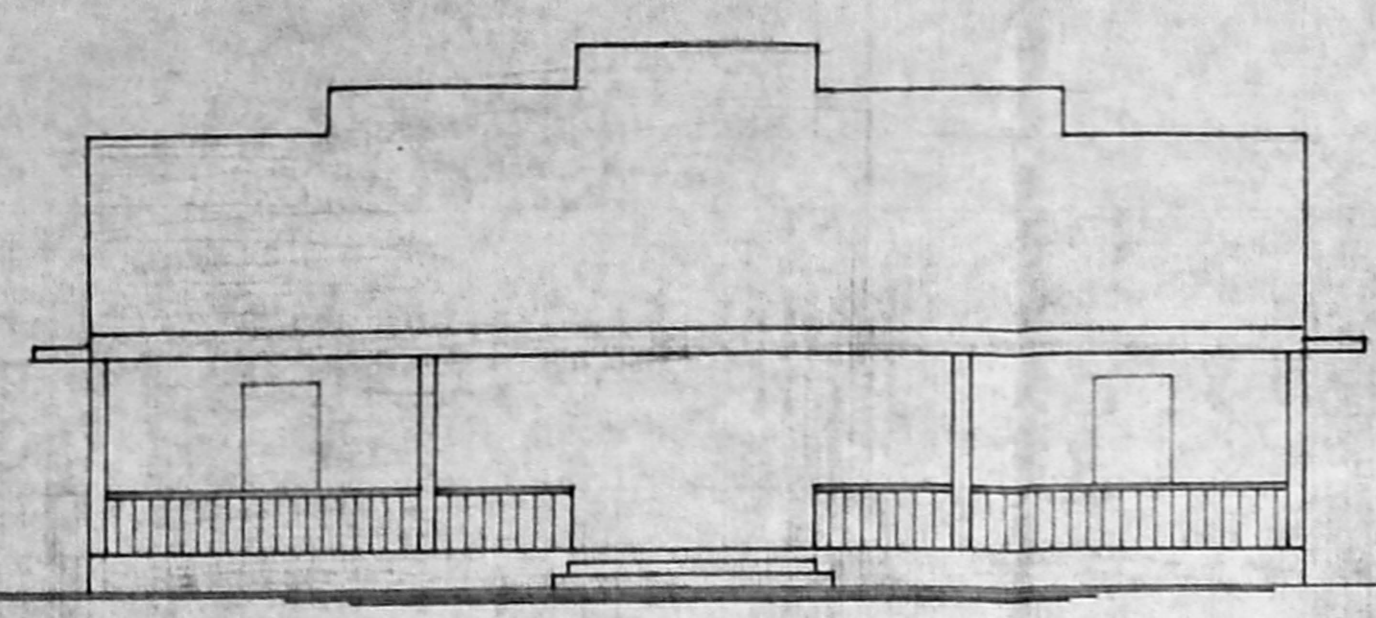

FRONT ELEVATION

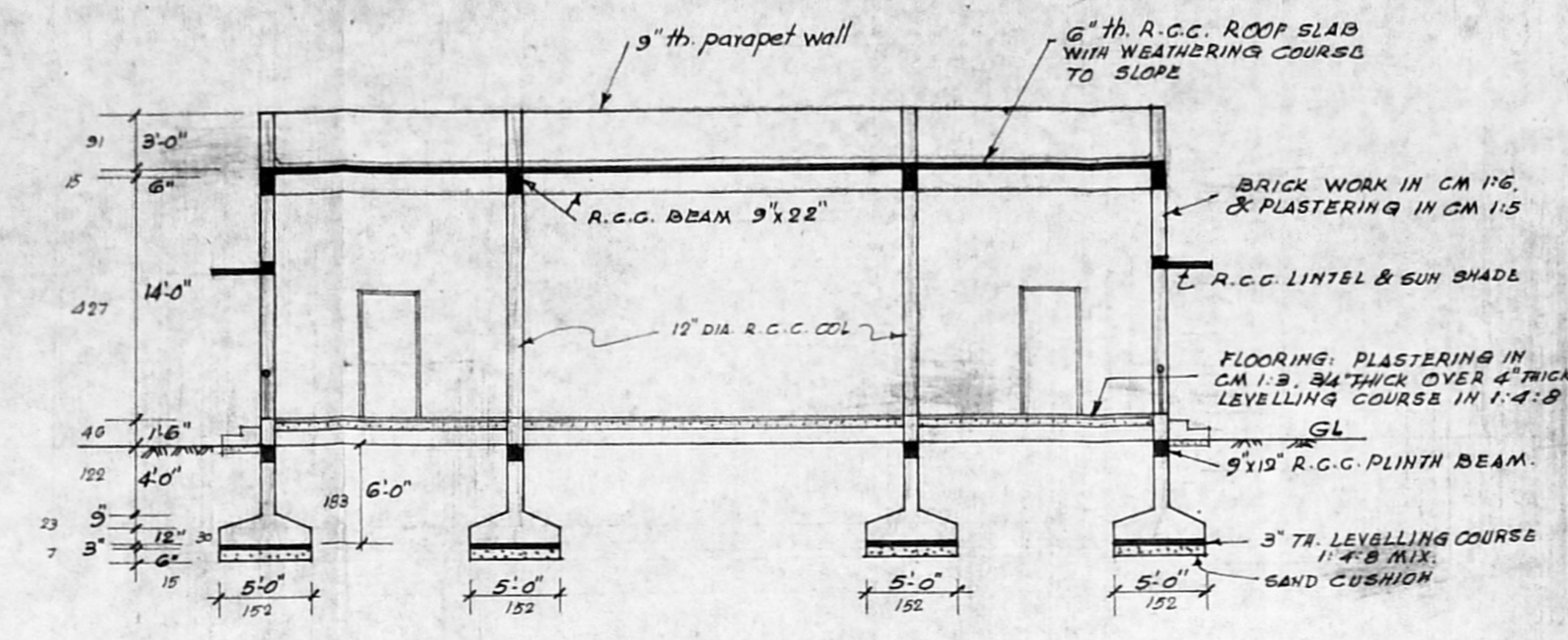

SECTION ON "A.A"

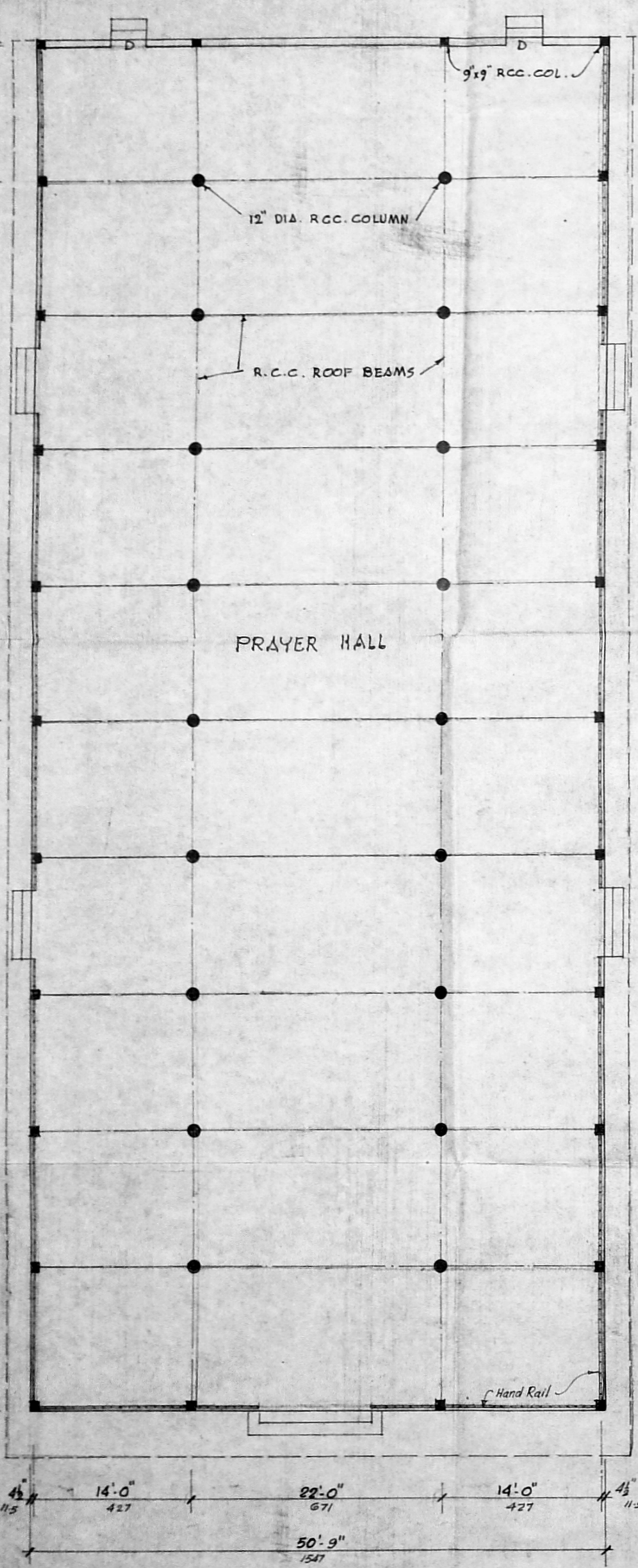

PLAN

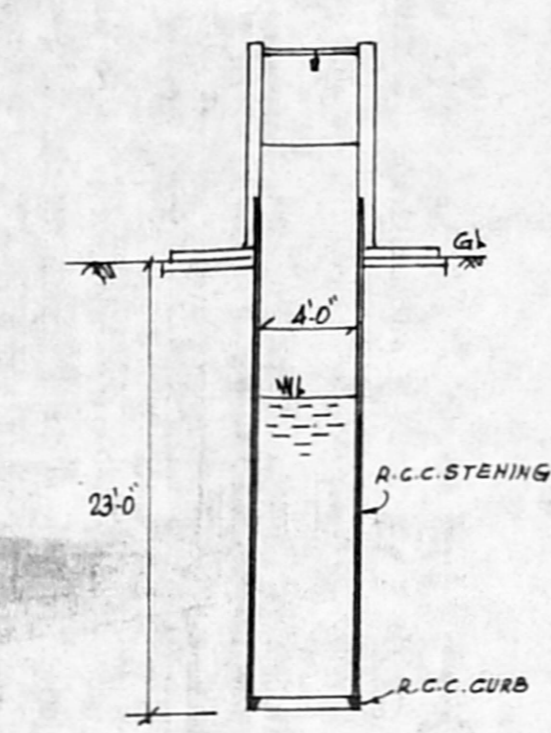

SECTION OF WELL

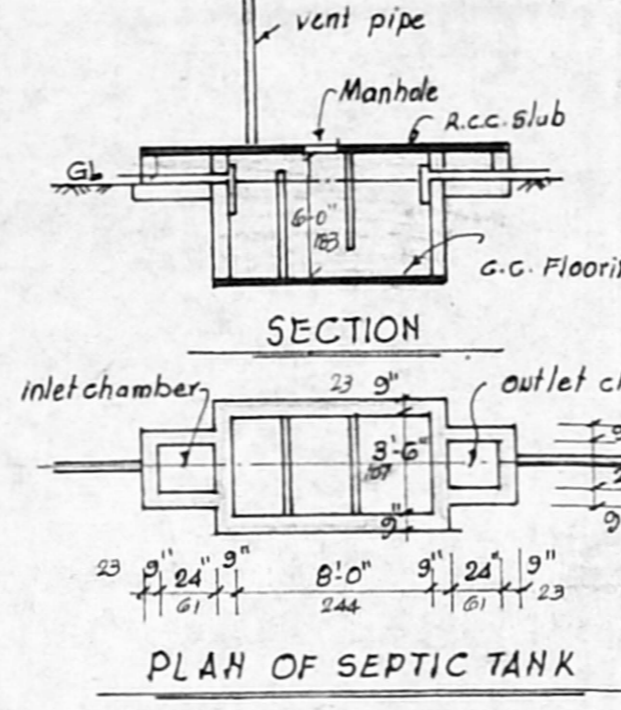

PLAN OF SEPTIC TANK

Planning Permit No. CP/10/94
APPROVED
 SUBJECT TO THE CONDITIONS IN THIS OFFICE LETTER.
 No. 4873/92 Date 29-7-94
 FOR MEMBER SECRETARY
 MADRAS METROPOLITAN
 DEVELOPMENT AUTHORITY
 MADRAS - 600 008.

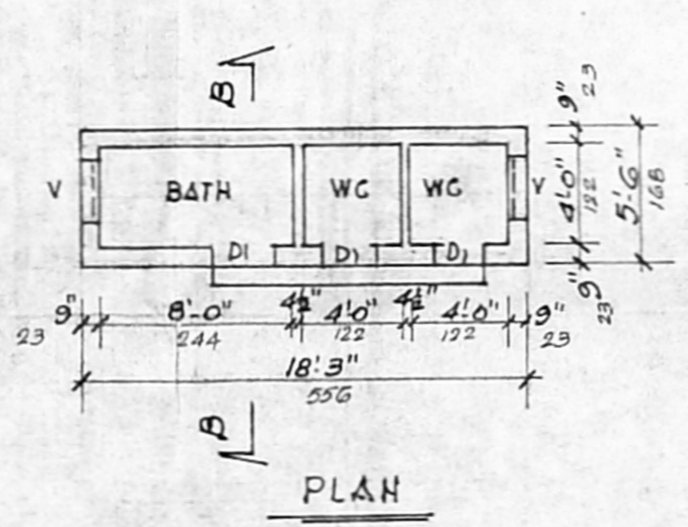

PLAN

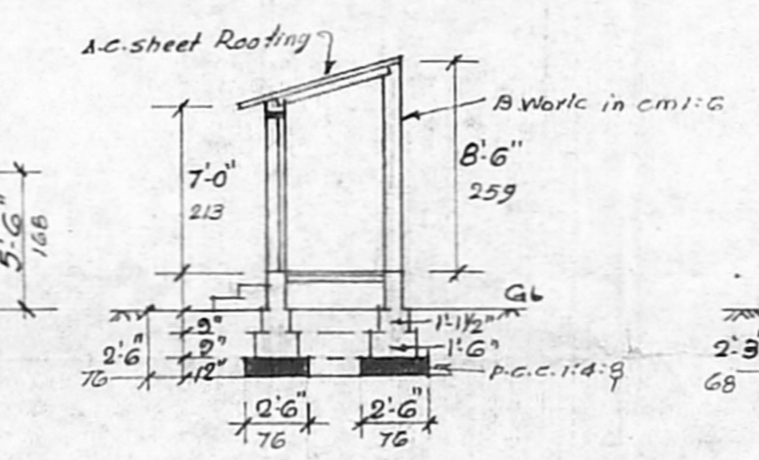

SECTION ON "B.B"

SECTION OF COMPOUND WALL

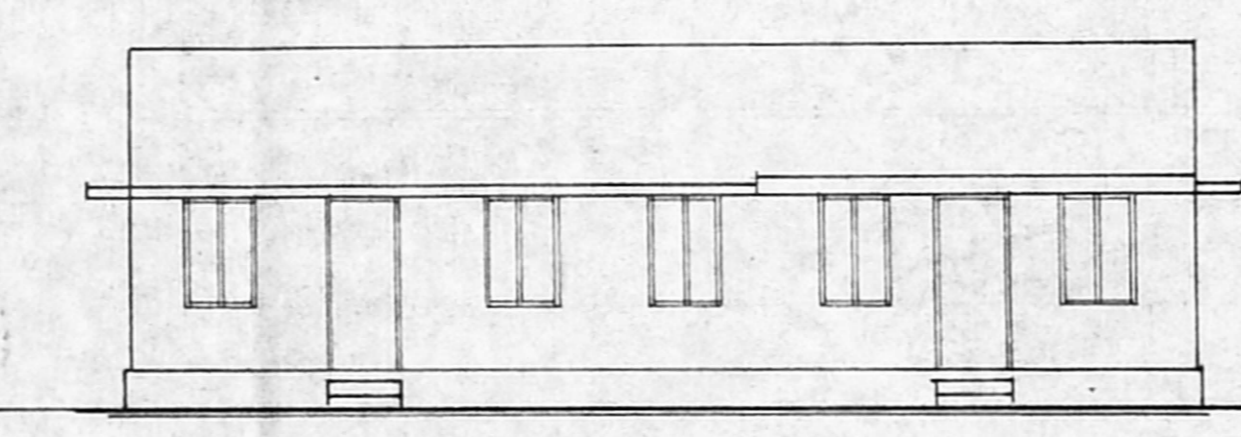

ELEVATION

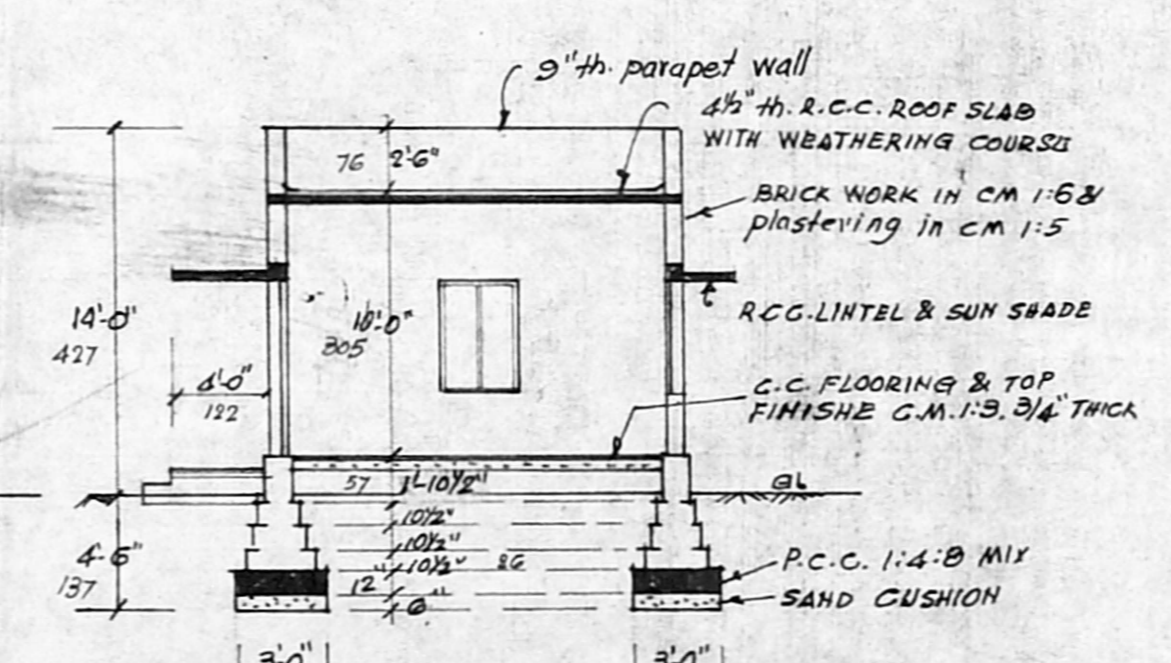

SECTION ON "C.C"

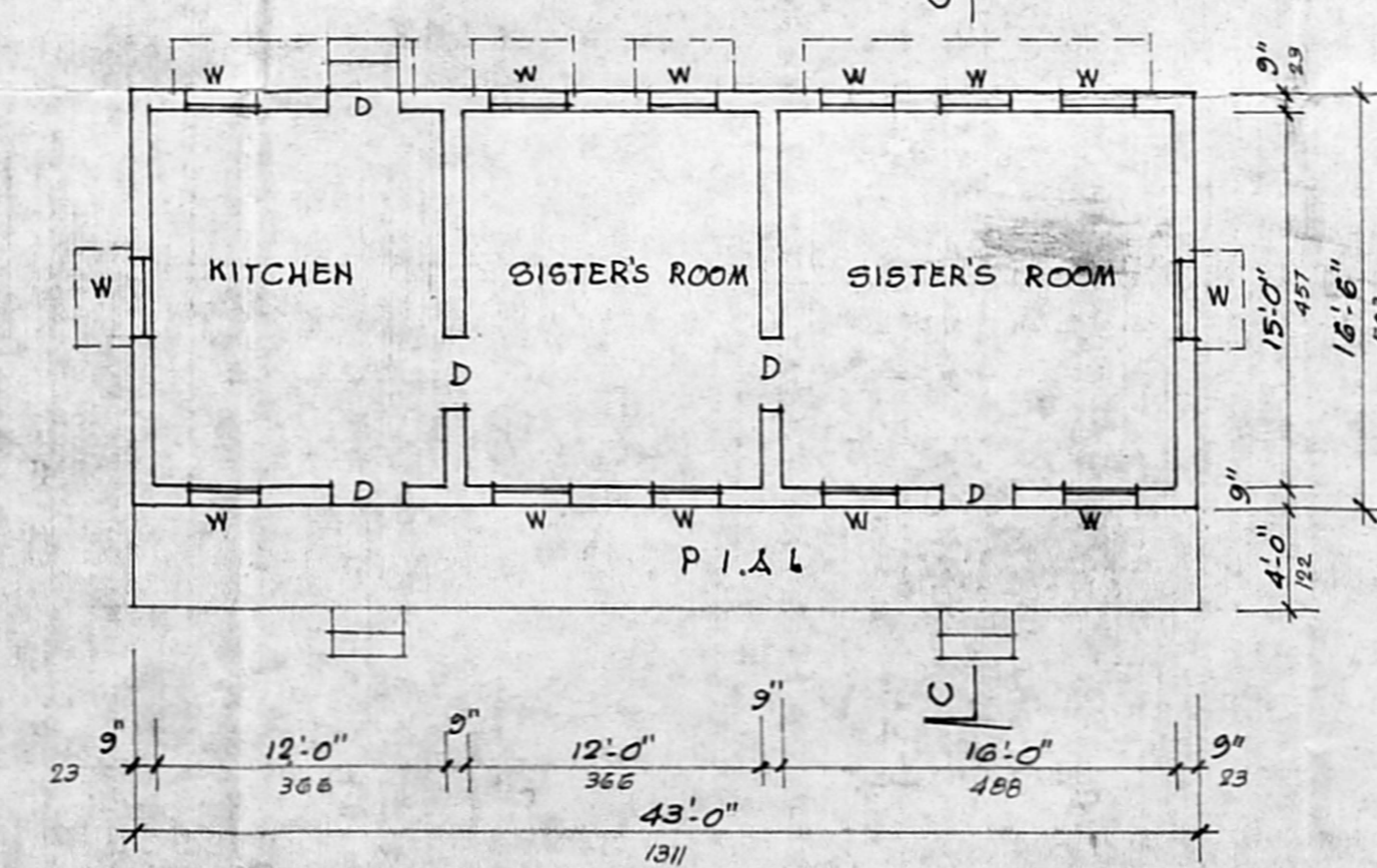

PLAN

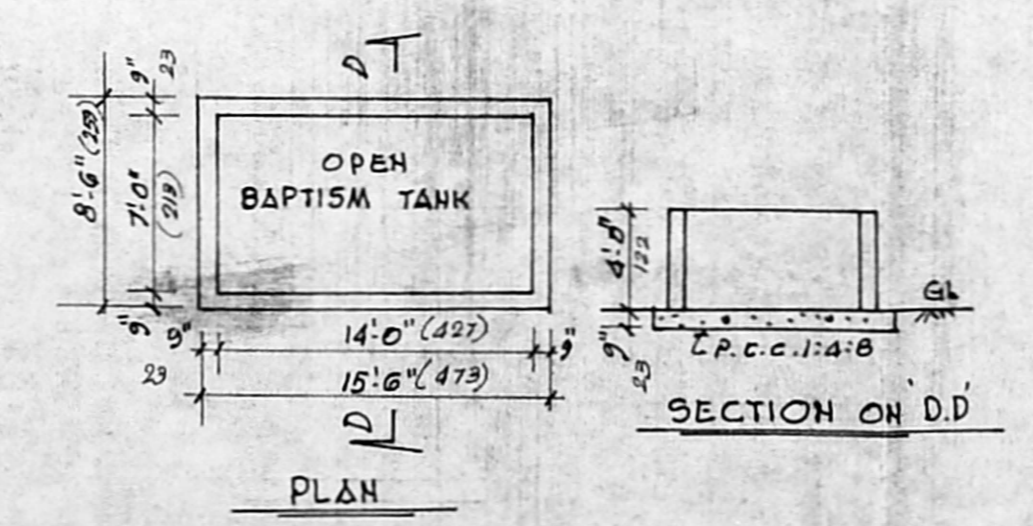

PLAN

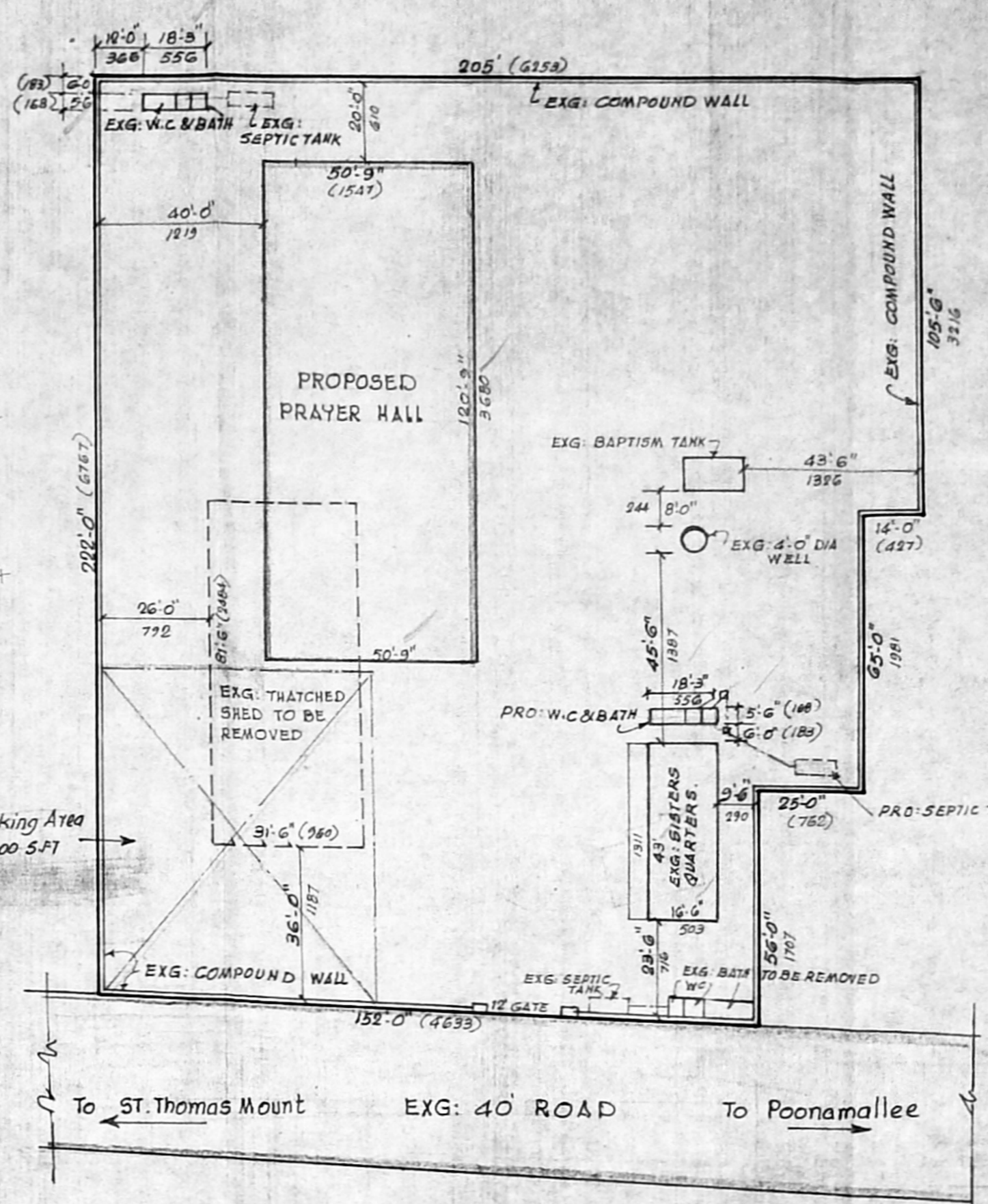

SITE PLAN
SCALE:- 1:400

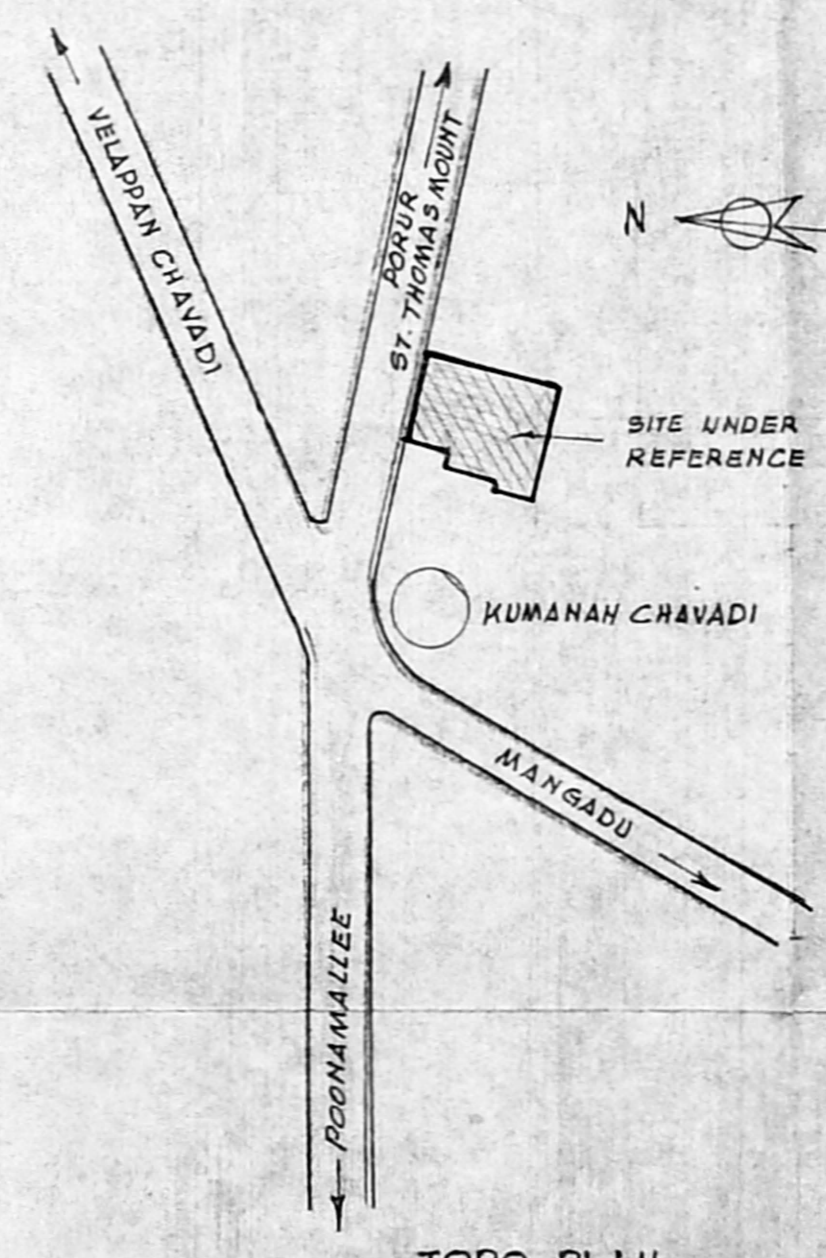

TOPO PLAN
(SCALE 1:800)

For THE PENTECOSTAL MISSION,
 (PASTOR C.K. LAZARUS)
 Deputy Chief Pastor.

APPLICANT

G. SUBRAMANIAN, L.C.E.
 CIVIL ENGINEER
 CLASS I LICENSED SURVEYOR
 CORPORATION OF MADRAS
 LICENSE NO. 135.
 Door Premises No. 15/2,
 Lake View Sallai, West Mambalam,
 Madras, Pin Code 600 033.
 Tel: 4814820

LICENSED SURVEYOR